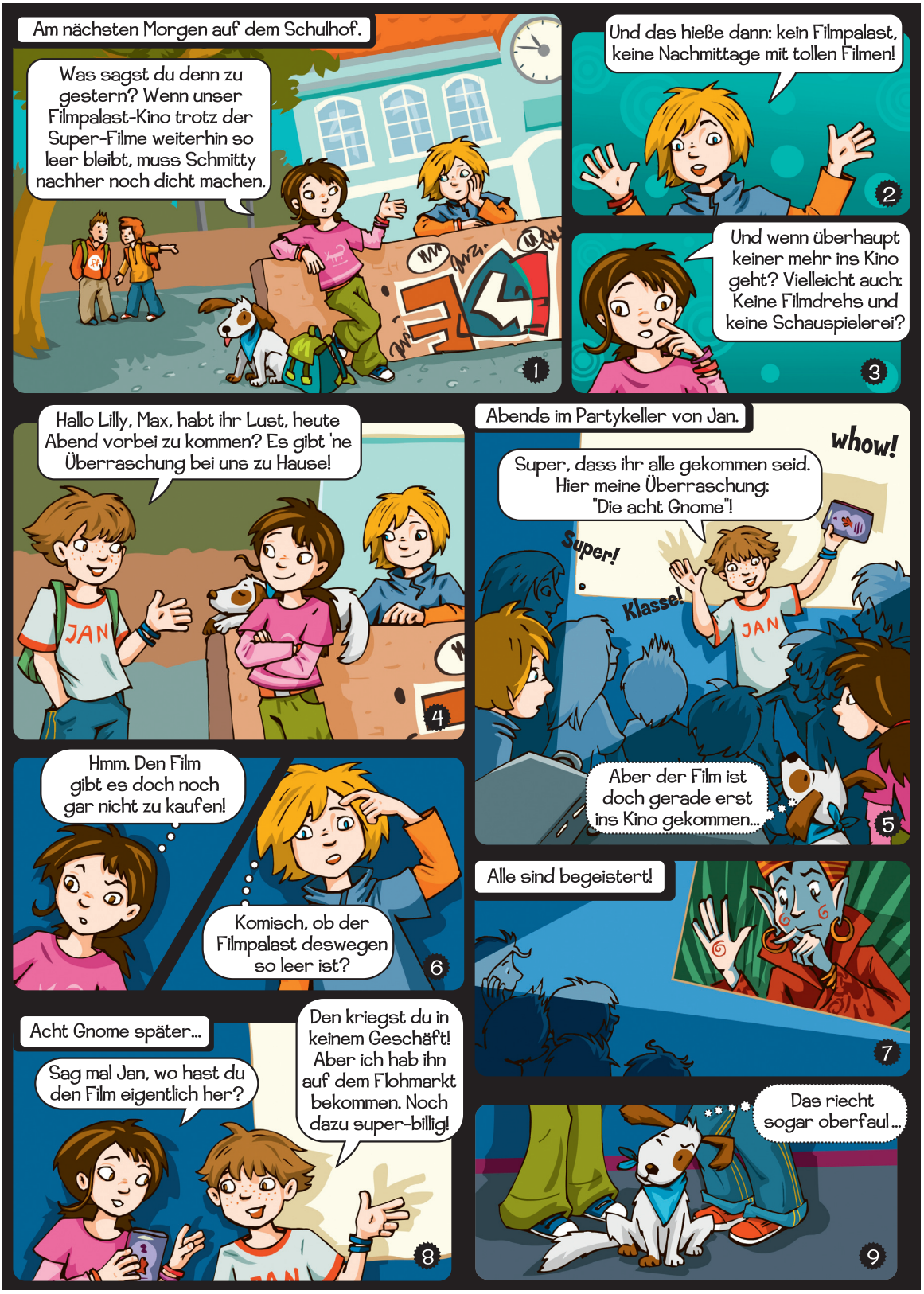FILMABEND BEI JAN